

Plan Evaluation Form

Plan Type: Supreme Court - Public Submissions

Plan Name: LDF

Plan Submitted By:

Question	Response/Quantify or Explain if necessary
If a statewide plan (House, Senate, PSC, BESE, Congress, or Supreme Court), does the plan assign all the geography of the state?	Yes
Is each district within the plan composed of contiguous geography?	Yes (See attachment - Compactness Report)
If a House, Senate, PSC, BESE, or Congressional Plan, is the plan comprised of single-member districts? For House and Senate Plans, give the # of districts if less than the current number.	not applicable
What is the overall deviation of the plan?	Absolute=10,718 Relative=1.61% (See attachment - Plan Statistics)
How many majority-minority districts are contained within the plan? List each minority district, quantify by type of protected class, list Tot Pop %, VAP %, Tot Reg %, and describe where in the state each minority district is located.	2 (See attachment - District Population)
How many parishes are split in the plan? Please list. Include any explanation given for each split.	16 (See attachment - Split Parishes)
How many municipalities are split in the plan? Please list. Include any explanation given for each split.	28 (See attachment - Split Places)
How many VTDs (precincts) are split in the plan?	36 (See attachment - Split VTDs)
If there are split VTD's, are they split using visible census tabulation boundaries?	See other observations
Please list each split VTD by Parish and VTD in alpha and numeric order and include the number of districts each VTD is split into and also specify the district numbers. Include any explanation given for each split.	See attachment - Split VTDs
Any other observations regarding the plan?	

Snapshot Report

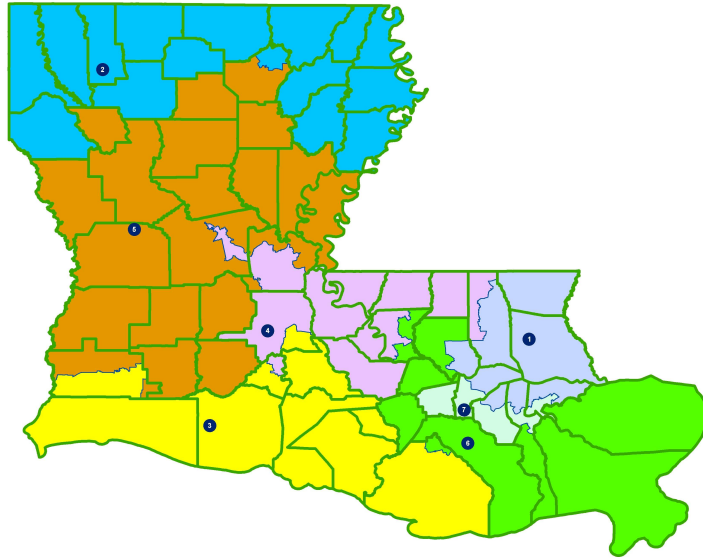

Compactness Report

DR: I A 2020 12 - CENSUS

Plan: LDF

Plan Type: Supreme Court - Public

District	Part	Area (sq miles)	Perimeter	Normalized Area	Reock	Schwartzbera	Holes
District 1	1	3289.02	414.31	0.2408	0.6131	2.04	0
District 2	1	10521.35	890.22	0.1668	0.3716	2.45	0
District 3	1	9369.94	748.85	0.21	0.2473	2.18	0
District 4	1	4730.35	736.38	0.1096	0.3097	3.02	0
District 5	1	15539.33	1171.61	0.1423	0.5136	2.65	0
District 6	1	8013.89	784.3	0.1637	0.3595	2.47	0
District 7	1	938.87	258.3	0.1768	0.2831	2.38	0

Plan Statistics

<u>Districts:</u>	<u># of Members</u>	<u>Actual Population</u>	<u>Ideal Population</u>	<u>Absolute Deviation</u>	<u>Relative Deviation</u>
District 1	1	665,941	665,393	548	0.082%
District 2	1	666,080	665,393	687	0.103%
District 3	1	667,097	665,393	1,704	0.256%
District 4	1	664,925	665,393	-468	-0.070%
District 5	1	670,966	665,393	5,573	0.838%
District 6	1	662,500	665,393	-2,893	-0.435%
District 7	1	660,248	665,393	-5,145	-0.773%
Grand Total:	7	4,657,757	4,657,751		

Ideal Population Per Member:	665393		
Number of Districts for Plan Type:	7		
Range of District Populations:	660,248	to	670,966
Absolute Mean Deviation:	1,531		
Absolute Range:	-5,145	to	5,573
Absolute Overall Range:	10,718		
Relative Mean Deviation:	0.37%		
Relative Range:	-0.77%	to	0.84%
Relative Overall Range:	1.61%		

<i>Ideal - Actual:</i>	-6
<i>Remainder:</i>	6
<i>Unassigned Population:</i>	0

District Population

	Total Population	Total White	Total Black	Total Asian	Total Other	Total Hispanic	VAP Total	VAP White	VAP Black	VAP Asian	VAP Other	VAP Hispanic Total	Reg Total Dec 2021	Reg White Dec 2021	Reg Black Dec 2021	Reg Other Dec 2021
District 1																
Jefferson	223,444	142,786	28,939	11,217	36,689	45,757	178,708	119,561	21,110	8,455	26,702	32,760	136,267	106,529	11,554	18,184
Livingston	11,453	9,605	1,051	83	504	483	8,809	7,544	728	44	329	299	7,670	6,784	671	215
Orleans	28,379	22,839	1,703	1,228	2,267	2,606	22,281	18,226	1,272	886	1,631	1,912	20,116	17,291	977	1,848
St. Charles	17,381	12,385	3,252	299	1,139	1,380	13,093	9,640	2,253	200	795	933	11,852	9,169	1,977	704
St. John the Baptist	21	14	6	0	0	2	19	13	5	0	0	1	11	6	2	0
St. Tammany	264,570	196,641	38,643	5,774	17,852	20,844	202,228	154,621	26,761	4,075	12,610	14,310	178,779	145,724	21,142	11,913
Tangipahoa	75,230	55,487	13,838	809	3,397	4,013	57,272	43,717	9,338	573	2,387	2,674	44,982	36,924	6,358	1,708
Washington	45,463	29,943	13,434	216	1,134	1,410	34,951	23,743	9,732	154	761	901	27,587	18,835	8,102	650
District 1	665,941	469,700	100,866	19,626	62,982	76,495	517,361	377,065	71,199	14,387	45,215	53,790	427,264	341,262	50,783	35,222
	100.000%	70.532%	15.146%	2.947%	9.458%	11.487%	100.000%	72.882%	13.762%	2.781%	8.740%	10.397%	82.585%	79.871%	11.886%	8.244%
District 2																
Bienville	12,981	6,950	5,600	57	167	211	10,073	5,486	4,284	30	111	141	8,847	4,843	3,917	87
Bossier	128,746	81,052	32,551	3,492	8,378	10,237	95,876	62,931	22,440	2,448	5,580	6,619	69,743	50,861	14,838	4,044
Caddo	237,848	103,457	119,304	4,034	7,213	8,381	182,407	85,059	86,359	3,008	5,023	5,618	151,296	73,113	71,249	6,934
Catahoula	0	0	0	0	0	0	0	0	0	0	0	0	0	0	0	0
Claiborne	14,170	7,263	6,360	88	274	479	11,507	6,258	4,824	55	230	403	8,598	4,632	3,820	146
De Soto	26,812	15,284	9,973	117	698	762	20,440	11,909	7,425	86	463	495	18,713	11,330	6,810	573
East Carroll	7,459	2,054	5,272	29	61	115	5,901	1,773	4,043	19	39	80	4,709	1,306	3,359	44
Franklin	19,774	12,492	6,802	70	205	276	15,028	9,901	4,779	44	151	183	13,159	9,015	4,034	110
Lincoln	48,396	26,034	19,364	892	1,444	1,754	38,655	21,306	15,119	744	960	1,187	25,649	15,672	9,016	961
Madison	10,017	3,475	6,363	20	100	204	7,435	2,906	4,391	9	81	149	7,278	2,494	4,674	110
Morehouse	25,629	12,281	12,484	160	334	381	20,062	10,095	9,300	117	271	292	16,922	8,505	8,131	286
Ouachita	42,233	23,080	16,501	1,128	898	1,041	32,109	18,530	11,586	881	644	709	25,322	15,770	8,491	1,061
Richland	20,043	11,785	7,603	83	314	400	15,383	9,338	5,546	66	230	293	13,662	8,470	4,961	231
Tensas	4,147	1,744	2,312	23	42	67	3,235	1,446	1,728	12	26	46	3,455	1,503	1,917	35
Union	21,107	14,460	5,224	62	1,023	1,135	16,632	11,807	3,861	39	671	709	15,221	11,066	3,692	463
Webster	36,967	22,735	12,679	208	658	688	28,753	18,144	9,464	154	433	434	22,737	14,938	7,339	460
West Carroll	9,751	7,894	1,425	27	225	325	7,532	6,223	1,010	20	143	192	7,038	5,913	1,040	85
District 2	666,080	352,040	269,817	10,490	22,034	26,456	511,028	283,112	196,159	7,732	15,056	17,550	412,349	239,431	157,288	15,630
	100.000%	52.853%	40.508%	1.575%	3.308%	3.972%	100.000%	55.400%	38.385%	1.513%	2.946%	3.434%	80.690%	58.065%	38.144%	3.790%
District 3																
Calcasieu	160,238	92,140	54,148	4,098	7,453	9,009	120,927	72,666	38,278	2,967	5,222	6,057	86,759	55,820	26,799	4,140
Cameron	5,617	5,232	125	30	155	197	4,358	4,100	79	23	109	130	4,789	4,610	88	91
Iberia	69,929	39,206	24,556	2,123	3,250	3,897	52,791	31,295	17,069	1,562	2,284	2,657	44,526	28,287	14,352	1,887
Lafayette	181,537	131,480	29,853	5,953	11,550	13,497	138,403	103,682	20,407	4,322	7,944	9,249	114,928	93,624	14,535	6,769

District Population

	Total Population	Total White	Total Black	Total Asian	Total Other	Total Hispanic	VAP Total	VAP White	VAP Black	VAP Asian	VAP Other	VAP Hispanic Total	Reg Total Dec 2021	Reg White Dec 2021	Reg Black Dec 2021	Reg Other Dec 2021
District 3																
St. Landry	5,361	4,773	474	12	67	74	4,047	3,671	308	9	37	46	3,219	2,961	176	80
St. Martin	51,767	33,259	15,921	597	1,451	1,679	39,404	26,278	11,293	407	1,013	1,144	35,120	23,934	10,381	805
St. Mary	49,406	26,949	15,991	835	3,961	4,524	37,521	21,594	11,520	593	2,641	2,954	30,210	18,712	9,891	1,607
Terrebonne	85,883	54,975	17,354	1,459	4,716	5,685	64,803	43,759	11,899	1,047	3,189	3,665	48,955	36,114	8,854	3,987
Vermilion	57,359	44,477	8,810	1,447	2,002	2,296	43,012	34,363	5,787	1,037	1,337	1,496	36,769	30,505	4,994	1,270
District 3	667,097	432,491	167,232	16,554	34,605	40,858	505,266	341,408	116,640	11,967	23,776	27,398	405,275	294,567	90,070	20,636
	100.000%	64.832%	25.069%	2.481%	5.187%	6.125%	100.000%	67.570%	23.085%	2.368%	4.706%	5.422%	80.210%	72.683%	22.224%	5.092%
District 4																
Avoyelles	34,536	20,979	11,348	414	1,126	1,387	26,538	16,573	8,108	367	1,012	1,206	20,208	13,460	6,194	554
East Baton Rouge	271,708	79,773	168,660	7,489	13,572	16,430	211,330	68,776	125,060	6,096	9,651	11,706	160,745	50,526	102,073	8,160
East Feliciana	19,539	11,516	7,341	91	329	391	16,183	9,740	5,918	61	266	317	13,600	7,959	5,186	455
Iberville	30,241	14,833	13,730	202	1,202	1,418	24,086	12,462	10,232	149	1,022	1,187	20,462	10,132	9,897	433
Lafayette	60,216	21,883	35,283	501	2,040	2,486	45,472	17,926	25,510	342	1,355	1,580	38,565	15,021	21,946	1,598
Pointe Coupee	20,758	12,395	7,504	107	593	625	16,250	10,108	5,502	91	430	429	14,675	9,320	5,121	234
Rapides	39,395	9,697	28,162	379	719	897	29,431	8,116	20,197	277	526	622	23,522	6,198	16,420	905
St. Helena	10,920	4,527	6,031	39	189	216	8,463	3,805	4,371	28	150	149	8,321	3,628	4,565	128
St. Landry	77,179	38,838	35,362	487	1,891	2,104	57,764	30,538	25,189	344	1,264	1,328	51,263	27,132	22,829	1,304
Tangipahoa	57,924	25,848	28,039	665	2,617	3,229	44,216	21,487	19,877	527	1,755	2,166	31,272	15,987	14,167	1,111
West Baton Rouge	27,199	14,307	11,170	287	1,109	1,244	20,526	11,146	8,149	209	803	871	17,141	9,937	6,865	339
West Feliciana	15,310	10,883	3,740	89	373	651	12,783	9,283	2,951	56	319	572	7,407	5,092	2,180	135
District 4	664,925	265,479	356,370	10,750	25,760	31,078	513,042	219,960	261,064	8,547	18,553	22,133	407,181	174,392	217,443	15,356
	100.000%	39.926%	53.596%	1.617%	3.874%	4.674%	100.000%	42.874%	50.886%	1.666%	3.616%	4.314%	79.366%	42.829%	53.402%	3.771%
District 5																
Acadia	57,576	44,480	10,864	238	1,421	1,641	42,943	34,071	7,383	173	916	1,026	37,678	30,555	6,407	716
Allen	22,750	16,327	4,490	246	740	1,893	17,510	12,751	3,275	182	656	1,755	12,201	9,478	2,217	506
Avoyelles	5,157	4,646	330	20	63	98	4,040	3,696	203	12	37	51	3,218	3,074	100	44
Beauregard	36,549	29,529	4,649	402	917	1,271	27,489	22,304	3,495	269	648	828	22,294	18,771	2,369	1,154
Calcasieu	56,547	47,632	5,238	604	1,936	2,375	42,239	36,123	3,620	392	1,294	1,513	33,752	29,839	2,714	1,199
Caldwell	9,645	7,646	1,632	51	166	221	7,478	5,969	1,224	46	123	163	6,031	5,124	818	89
Catahoula	8,906	5,776	2,395	46	570	614	6,951	4,557	1,736	33	538	558	6,467	4,639	1,770	58
Concordia	18,687	10,275	7,725	122	332	459	14,217	8,108	5,613	100	229	310	11,964	7,222	4,540	202
Evangeline	32,350	21,354	9,235	241	1,240	1,336	24,408	16,460	6,483	187	1,061	1,111	20,553	14,566	5,643	344
Grant	22,169	17,709	3,335	133	348	1,333	17,527	13,964	2,717	97	242	1,179	12,688	11,174	1,176	338
Jackson	15,031	9,967	4,166	175	468	468	11,783	7,967	3,125	140	377	372	9,449	6,647	2,610	192
Jefferson Davis	32,250	25,066	5,837	183	692	734	24,039	19,121	4,006	111	476	489	20,013	16,350	3,202	461

District Population

	Total Population	Total White	Total Black	Total Asian	Total Other	Total Hispanic	VAP Total	VAP White	VAP Black	VAP Asian	VAP Other	VAP Hispanic Total	Reg Total Dec 2021	Reg White Dec 2021	Reg Black Dec 2021	Reg Other Dec 2021
District 5																
La Salle	14,791	11,348	1,422	283	1,366	1,402	11,563	8,636	1,065	264	1,327	1,325	8,792	7,978	637	177
Natchitoches	37,515	19,361	15,725	255	1,313	1,490	29,349	16,010	11,415	198	1,043	1,140	23,107	12,850	9,224	1,033
Ouachita	118,135	65,465	44,716	1,660	4,259	4,617	88,091	51,444	30,704	1,237	3,115	3,237	74,430	44,745	27,167	2,518
Rapides	90,628	67,813	14,430	2,049	3,672	4,193	69,361	53,257	10,008	1,509	2,568	2,820	56,654	46,634	7,355	2,664
Red River	7,620	4,195	3,106	25	123	188	5,714	3,338	2,164	3	93	113	5,631	3,130	2,418	83
Sabine	22,155	15,036	3,861	94	441	710	17,064	12,054	2,655	66	319	502	14,547	11,023	2,184	1,340
Vernon	48,750	35,087	7,611	1,442	3,010	4,175	36,261	26,765	5,133	1,074	2,129	2,740	24,060	19,182	3,011	1,867
Winn	13,755	8,594	3,727	210	961	1,023	10,906	6,932	2,695	170	902	941	8,406	5,988	2,292	126
District 5	670,966	467,306	154,494	8,479	24,038	30,241	508,933	363,527	108,719	6,263	18,093	22,173	411,935	308,969	87,854	15,111
	100.000%	69.647%	23.026%	1.264%	3.583%	4.507%	100.000%	71.429%	21.362%	1.231%	3.555%	4.357%	80.941%	75.004%	21.327%	3.668%
District 6																
Ascension	126,500	81,141	32,216	2,300	8,839	10,383	91,957	61,136	22,139	1,514	5,778	6,661	79,917	56,800	18,814	4,303
Assumption	21,039	13,722	6,220	96	743	914	16,616	11,145	4,707	57	510	631	14,439	9,700	4,510	229
East Baton Rouge	185,073	116,296	44,738	8,936	12,590	14,121	144,282	95,105	31,730	6,503	8,944	9,833	118,519	87,706	22,602	8,197
Jefferson	10,523	7,659	1,258	481	710	918	8,053	6,009	882	359	504	634	7,145	5,807	786	552
Lafourche	97,557	71,710	15,855	1,025	4,743	5,672	74,619	56,838	11,077	738	3,189	3,743	58,278	48,467	7,164	2,647
Livingston	130,829	107,250	11,607	1,614	7,457	8,308	96,332	80,888	7,408	1,055	4,834	5,091	76,898	69,278	4,754	2,866
Plaquemines	23,515	14,287	5,428	1,317	1,786	2,236	17,334	10,856	3,857	925	1,196	1,377	13,908	9,513	3,134	1,261
St. Bernard	43,764	24,497	12,309	1,381	4,630	6,010	31,775	18,992	7,944	982	3,169	4,028	25,653	18,233	5,497	1,923
St. James	0	0	0	0	0	0	0	0	0	0	0	0	0	0	0	0
Tangipahoa	3	1	2	0	0	0	3	1	2	0	0	0	2	1	0	0
Terrebonne	23,697	14,959	5,793	284	1,403	1,673	17,702	11,872	3,897	192	900	1,036	12,765	9,281	2,712	772
District 6	662,500	451,522	135,426	17,434	42,901	50,235	498,673	352,842	93,643	12,325	29,024	33,034	407,524	314,786	69,973	22,750
	100.000%	68.154%	20.442%	2.632%	6.476%	7.583%	100.000%	70.756%	18.778%	2.472%	5.820%	6.624%	81.722%	77.244%	17.170%	5.582%
District 7																
Jefferson	206,814	70,490	96,020	11,326	25,520	32,382	157,893	58,565	70,183	8,878	17,611	22,090	119,689	47,280	57,236	15,173
Orleans	355,618	103,623	217,266	11,628	19,777	28,411	283,915	92,026	164,796	9,634	14,777	21,244	236,128	74,695	140,548	20,885
St. Charles	35,168	21,165	10,676	538	2,170	2,761	26,448	16,514	7,637	329	1,506	1,804	23,133	15,140	6,820	1,175
St. James	20,192	9,973	9,762	60	315	343	15,505	7,883	7,297	31	230	237	14,966	7,254	7,501	211
St. John the Baptist	42,456	13,863	25,190	403	2,536	3,289	32,484	11,609	18,432	323	1,771	2,209	28,902	10,213	17,232	1,460
District 7	660,248	219,114	358,914	23,955	50,318	67,186	516,245	186,597	268,345	19,195	35,895	47,584	422,818	154,582	229,337	38,904
	100.000%	33.187%	54.360%	3.628%	7.621%	10.176%	100.000%	36.145%	51.980%	3.718%	6.953%	9.217%	81.903%	36.560%	54.240%	9.201%
Grand Total	4,657,757	2,657,652	1,543,119	107,288	262,638	322,549	3,570,548	2,124,511	1,115,769	80,416	185,612	223,662	2,894,346	1,827,989	902,748	163,609
	100.000%	57.059%	33.130%	2.303%	5.639%	6.925%	100.000%	59.501%	31.249%	2.252%	5.198%	6.264%	81.062%	63.157%	31.190%	5.653%

Split Parishes

	Total Population	Total White	Total Black	Total Asian	Total Other	Total Hispanic	VAP Total	VAP White	VAP Black	VAP Asian	VAP Other	VAP Hispanic Total	Reg Total Dec 2021	Reg White Dec 2021	Reg Black Dec 2021	Reg Other Dec 2021
District 1																
Jefferson	223,444	142,786	28,939	11,217	36,689	45,757	178,708	119,561	21,110	8,455	26,702	32,760	136,267	106,529	11,554	18,184
Livingston	11,453	9,605	1,051	83	504	483	8,809	7,544	728	44	329	299	7,670	6,784	671	215
Orleans	28,379	22,839	1,703	1,228	2,267	2,606	22,281	18,226	1,272	886	1,631	1,912	20,116	17,291	977	1,848
St. Charles	17,381	12,385	3,252	299	1,139	1,380	13,093	9,640	2,253	200	795	933	11,852	9,169	1,977	704
St. John the Baptist	21	14	6	0	0	2	19	13	5	0	0	1	11	6	2	0
Tangipahoa	75,230	55,487	13,838	809	3,397	4,013	57,272	43,717	9,338	573	2,387	2,674	44,982	36,924	6,358	1,708
District 2																
Catahoula	0	0	0	0	0	0	0	0	0	0	0	0	0	0	0	0
Ouachita	42,233	23,080	16,501	1,128	898	1,041	32,109	18,530	11,586	881	644	709	25,322	15,770	8,491	1,061
District 3																
Calcasieu	160,238	92,140	54,148	4,098	7,453	9,009	120,927	72,666	38,278	2,967	5,222	6,057	86,759	55,820	26,799	4,140
Lafayette	181,537	131,480	29,853	5,953	11,550	13,497	138,403	103,682	20,407	4,322	7,944	9,249	114,928	93,624	14,535	6,769
St. Landry	5,361	4,773	474	12	67	74	4,047	3,671	308	9	37	46	3,219	2,961	176	80
Terrebonne	85,883	54,975	17,354	1,459	4,716	5,685	64,803	43,759	11,899	1,047	3,189	3,665	48,955	36,114	8,854	3,987
District 4																
Avoyelles	34,536	20,979	11,348	414	1,126	1,387	26,538	16,573	8,108	367	1,012	1,206	20,208	13,460	6,194	554
East Baton Rouge	271,708	79,773	168,660	7,489	13,572	16,430	211,330	68,776	125,060	6,096	9,651	11,706	160,745	50,526	102,073	8,160
Lafayette	60,216	21,883	35,283	501	2,040	2,486	45,472	17,926	25,510	342	1,355	1,580	38,565	15,021	21,946	1,598
Rapides	39,395	9,697	28,162	379	719	897	29,431	8,116	20,197	277	526	622	23,522	6,198	16,420	905
St. Landry	77,179	38,838	35,362	487	1,891	2,104	57,764	30,538	25,189	344	1,264	1,328	51,263	27,132	22,829	1,304
Tangipahoa	57,924	25,848	28,039	665	2,617	3,229	44,216	21,487	19,877	527	1,755	2,166	31,272	15,987	14,167	1,111
District 5																
Avoyelles	5,157	4,646	330	20	63	98	4,040	3,696	203	12	37	51	3,218	3,074	100	44
Calcasieu	56,547	47,632	5,238	604	1,936	2,375	42,239	36,123	3,620	392	1,294	1,513	33,752	29,839	2,714	1,199
Catahoula	8,906	5,776	2,395	46	570	614	6,951	4,557	1,736	33	538	558	6,467	4,639	1,770	58
Ouachita	118,135	65,465	44,716	1,660	4,259	4,617	88,091	51,444	30,704	1,237	3,115	3,237	74,430	44,745	27,167	2,518
Rapides	90,628	67,813	14,430	2,049	3,672	4,193	69,361	53,257	10,008	1,509	2,568	2,820	56,654	46,634	7,355	2,664
District 6																
East Baton Rouge	185,073	116,296	44,738	8,936	12,590	14,121	144,282	95,105	31,730	6,503	8,944	9,833	118,519	87,706	22,602	8,197
Jefferson	10,523	7,659	1,258	481	710	918	8,053	6,009	882	359	504	634	7,145	5,807	786	552
Livingston	130,829	107,250	11,607	1,614	7,457	8,308	96,332	80,888	7,408	1,055	4,834	5,091	76,898	69,278	4,754	2,866
St. James	0	0	0	0	0	0	0	0	0	0	0	0	0	0	0	0
Tangipahoa	3	1	2	0	0	0	3	1	2	0	0	0	2	1	0	0
Terrebonne	23,697	14,959	5,793	284	1,403	1,673	17,702	11,872	3,897	192	900	1,036	12,765	9,281	2,712	772

Split Parishes

	Total Population	Total White	Total Black	Total Asian	Total Other	Total Hispanic	VAP Total	VAP White	VAP Black	VAP Asian	VAP Other	VAP Hispanic Total	Reg Total Dec 2021	Reg White Dec 2021	Reg Black Dec 2021	Reg Other Dec 2021
District 7																
Jefferson	206,814	70,490	96,020	11,326	25,520	32,382	157,893	58,565	70,183	8,878	17,611	22,090	119,689	47,280	57,236	15,173
Orleans	355,618	103,623	217,266	11,628	19,777	28,411	283,915	92,026	164,796	9,634	14,777	21,244	236,128	74,695	140,548	20,885
St. Charles	35,168	21,165	10,676	538	2,170	2,761	26,448	16,514	7,637	329	1,506	1,804	23,133	15,140	6,820	1,175
St. James	20,192	9,973	9,762	60	315	343	15,505	7,883	7,297	31	230	237	14,966	7,254	7,501	211
St. John the Baptist	42,456	13,863	25,190	403	2,536	3,289	32,484	11,609	18,432	323	1,771	2,209	28,902	10,213	17,232	1,460

Split Places

	Total Population	Total White	Total Black	Total Asian	Total Other	Total Hispanic	VAP Total	VAP White	VAP Black	VAP Asian	VAP Other	VAP Hispanic Total	Reg Total Dec 2021	Reg White Dec 2021	Reg Black Dec 2021	Reg Other Dec 2021
District 1																
Jefferson																
Elmwood	5,440	2,763	1,693	541	365	503	4,778	2,536	1,427	441	316	422	2,551	1,566	689	298
Jefferson	3,799	2,571	779	57	327	391	3,189	2,217	629	48	249	285	2,351	1,869	313	173
Kenner	53,996	27,898	8,914	3,538	12,712	15,817	42,114	23,022	6,368	2,656	9,366	11,448	31,378	20,046	4,265	7,073
Metairie	141,267	93,594	16,680	6,707	21,889	27,270	113,153	78,520	12,055	5,038	15,728	19,331	85,694	69,929	5,980	9,779
River Ridge	9,826	8,331	399	185	768	959	7,983	6,859	311	132	574	697	7,531	6,908	167	459
Livingston																
Albany	13	8	4	0	0	0	8	5	3	0	0	0	5	5	0	0
Orleans																
New Orleans	28,379	22,839	1,703	1,228	2,267	2,606	22,281	18,226	1,272	886	1,631	1,912	20,116	17,291	977	1,848
St. Charles																
Destrehan	11,069	7,774	2,071	228	828	1,021	8,326	6,072	1,398	152	591	695	7,668	5,963	1,159	550
St. Rose	0	0	0	0	0	0	0	0	0	0	0	0	0	0	0	0
St. John the Baptist																
Laplace	0	0	0	0	0	0	0	0	0	0	0	0	0	0	0	0
Tangipahoa																
Hammond	2,954	1,979	706	71	137	158	2,324	1,627	504	61	95	109	1,597	1,231	300	57
Natalbany	228	73	130	1	19	19	182	64	101	1	11	10	129	93	29	6
District 2																
Ouachita																
Lakeshore	1,988	1,000	882	32	51	57	1,470	844	554	21	35	31	1,277	861	366	53
Monroe	10,585	5,004	4,801	444	223	327	8,638	4,292	3,725	382	150	226	5,648	3,026	2,360	259
District 3																
Calcasieu																
Sulphur	18,970	15,143	1,982	351	1,100	1,341	14,160	11,590	1,297	245	757	900	10,714	9,414	803	505
Westlake	0	0	0	0	0	0	0	0	0	0	0	0	0	0	0	0
Lafayette																
Carencro	29	20	3	0	4	6	17	14	0	0	1	3	13	7	4	0
Lafayette	84,954	62,005	13,036	3,471	5,208	6,254	68,140	51,403	9,317	2,669	3,774	4,516	55,903	46,160	6,099	3,652
Terrebonne																
Bayou Blue	1,027	818	84	10	44	49	769	636	48	5	27	26	620	557	29	39
Bayou Cane	14,285	9,299	3,079	268	825	1,000	10,725	7,438	1,998	197	559	643	7,277	5,546	1,231	501
District 4																

Split Places

	Total Population	Total White	Total Black	Total Asian	Total Other	Total Hispanic	VAP Total	VAP White	VAP Black	VAP Asian	VAP Other	VAP Hispanic Total	Reg Total Dec 2021	Reg White Dec 2021	Reg Black Dec 2021	Reg Other Dec 2021
Avoyelles																
Bunkie	2,547	534	1,912	9	31	44	1,963	449	1,439	3	26	35	1,574	422	1,111	46
East Baton Rouge																
Baton Rouge	179,639	54,534	110,003	5,852	7,875	9,806	142,632	48,219	82,580	4,842	5,856	7,340	104,460	33,327	65,395	5,727
Oak Hills Place	560	375	147	14	17	20	469	328	110	9	15	14	463	297	127	40
Zachary	19,303	9,144	9,040	362	506	557	13,603	6,731	6,093	232	361	365	12,436	6,316	5,642	481
Lafayette																
Carencro	9,243	4,087	4,561	121	391	481	6,697	3,256	3,052	74	258	306	5,543	2,927	2,374	242
Lafayette	36,420	8,572	26,318	244	1,028	1,277	27,888	7,420	19,417	193	683	829	23,547	5,744	16,848	964
Rapides																
Alexandria	27,114	4,692	21,516	228	457	580	20,287	4,014	15,631	165	323	389	16,574	2,954	13,022	596
Lecompte	844	232	577	2	16	16	661	186	446	0	16	12	650	176	455	19
Pineville	2,839	990	1,677	70	50	64	2,156	828	1,194	51	38	45	1,573	596	909	66
Tangipahoa																
Hammond	16,630	6,849	8,570	364	637	889	13,449	6,039	6,449	309	482	667	8,435	3,808	4,248	377
Natalbany	2,282	1,101	943	26	167	194	1,762	942	652	20	111	132	998	681	271	42
District 5																
Avoyelles																
Bunkie	799	562	199	2	12	23	619	475	112	1	7	12	529	484	37	10
Calcasieu																
Sulphur	2,839	2,322	206	16	201	278	2,141	1,798	122	14	139	200	1,361	1,249	57	53
Westlake	4,781	3,393	1,007	60	243	303	3,587	2,589	735	44	154	181	2,864	2,229	513	122
Ouachita																
Lakeshore	0	0	0	0	0	0	0	0	0	0	0	0	0	0	0	0
Monroe	37,117	9,594	26,256	515	518	661	26,820	7,955	17,959	378	333	398	24,574	6,855	16,909	822
Rapides																
Alexandria	18,161	12,098	4,215	929	623	695	14,236	9,886	2,995	696	443	499	11,341	8,472	2,128	757
Lecompte	1	0	0	1	0	0	1	0	0	1	0	0	0	0	0	0
Pineville	11,545	7,176	3,456	307	361	427	8,933	5,818	2,430	239	255	306	6,751	5,114	1,324	329
District 6																
East Baton Rouge																
Baton Rouge	47,831	25,457	16,094	2,395	3,329	3,712	37,608	21,421	11,481	1,807	2,461	2,660	28,326	19,040	7,079	2,191
Oak Hills Place	8,679	6,380	1,263	525	417	452	7,209	5,365	1,040	401	329	348	6,317	4,861	946	504
Zachary	13	8	0	0	2	4	10	8	0	0	2	4	8	6	1	0

Split Places

	Total Population	Total White	Total Black	Total Asian	Total Other	Total Hispanic	VAP Total	VAP White	VAP Black	VAP Asian	VAP Other	VAP Hispanic Total	Reg Total Dec 2021	Reg White Dec 2021	Reg Black Dec 2021	Reg Other Dec 2021
District 6																
Jefferson																
Estelle	971	549	211	97	85	91	713	425	151	62	61	61	633	376	187	73
Livingston																
Albany	1,222	1,041	118	3	42	39	935	795	92	2	30	27	816	778	20	20
Terrebonne																
Bayou Blue	3,689	2,418	538	21	455	542	2,661	1,885	312	15	273	307	1,780	1,325	331	128
Bayou Cane	5,485	3,926	898	118	217	287	4,101	3,071	584	79	156	191	3,166	2,687	268	212
District 7																
Jefferson																
Elmwood	209	149	17	7	32	37	169	128	13	5	23	26	129	113	2	9
Estelle	16,981	8,409	5,166	1,072	1,875	2,423	12,743	6,662	3,612	810	1,307	1,620	10,299	5,739	3,196	1,359
Jefferson	6,834	3,995	1,712	152	847	1,058	5,821	3,541	1,427	127	629	775	4,368	2,751	1,217	403
Kenner	12,452	1,845	6,910	100	3,414	4,124	9,085	1,442	5,145	77	2,292	2,776	6,309	936	4,666	707
Metairie	2,240	112	1,983	8	130	174	1,745	80	1,567	5	90	105	1,719	52	1,595	74
River Ridge	3,765	1,973	1,372	66	298	412	3,121	1,704	1,115	52	214	280	2,368	1,406	808	154
Orleans																
New Orleans	355,618	103,623	217,266	11,628	19,777	28,411	283,915	92,026	164,796	9,634	14,777	21,244	236,128	74,695	140,548	20,885
St. Charles																
Destrehan	271	219	13	5	20	28	218	182	8	4	19	25	203	170	21	14
St. Rose	7,504	3,214	3,192	193	807	981	5,771	2,646	2,360	113	571	662	4,832	2,319	2,108	405
St. John the Baptist																
Laplace	28,841	9,609	16,404	354	2,128	2,719	21,892	8,047	11,828	293	1,472	1,808	18,726	7,129	10,379	1,219

Split VTDs

	Total Population	Total White	Total Black	Total Asian	Total Other	Total Hispanic	VAP Total	VAP White	VAP Black	VAP Asian	VAP Other	VAP Hispanic Total	Reg Total Dec 2021	Reg White Dec 2021	Reg Black Dec 2021	Reg Other Dec 2021
District 1																
Jefferson																
125B	2,473	1,213	750	300	174	258	2,152	1,101	643	233	147	217	1,063	621	292	150
131	0	0	0	0	0	0	0	0	0	0	0	0	0	0	0	0
Orleans																
3-20	0	0	0	0	0	0	0	0	0	0	0	0	0	0	0	0
5-12	941	692	128	50	62	78	856	636	112	47	55	72	704	490	123	91
5-13	657	585	22	7	38	42	561	510	11	5	32	29	528	477	12	39
5-15	1,246	981	106	44	89	118	1,102	875	87	34	80	99	891	742	52	96
5-16	555	398	75	19	52	56	494	374	55	17	39	42	381	307	32	43
St. Charles																
2-6	125	84	17	2	16	20	95	64	12	2	12	13	87	73	9	3
5-5	0	0	0	0	0	0	0	0	0	0	0	0	0	0	0	0
St. John the Baptist																
5-4	18	11	6	0	0	1	17	11	5	0	0	1	11	6	2	0
Tangipahoa																
43	0	0	0	0	0	0	0	0	0	0	0	0	0	0	0	0
44	2,001	1,439	397	36	72	91	1,547	1,150	276	35	46	52	1,228	1,008	172	52
106A	1,356	1,072	229	12	26	30	1,040	862	142	10	19	19	809	670	112	27
123	2,295	1,441	659	7	146	165	1,746	1,166	441	6	97	110	1,225	897	275	57
District 2																
Catahoula																
1-1	0	0	0	0	0	0	0	0	0	0	0	0	0	0	0	0
Ouachita																
52	0	0	0	0	0	0	0	0	0	0	0	0	0	0	0	0
District 3																
Lafayette																
62	0	0	0	0	0	0	0	0	0	0	0	0	0	0	0	0
St. Landry																
30	1,185	1,102	65	2	8	16	858	796	49	2	5	11	540	489	38	11
District 4																
East Baton Rouge																
2-3	1,254	323	878	7	34	28	967	293	638	6	20	18	824	270	541	13

Split VTDs

	Total Population	Total White	Total Black	Total Asian	Total Other	Total Hispanic	VAP Total	VAP White	VAP Black	VAP Asian	VAP Other	VAP Hispanic Total	Reg Total Dec 2021	Reg White Dec 2021	Reg Black Dec 2021	Reg Other Dec 2021
District 4																
East Baton Rouge																
2-6	444	54	382	0	6	6	359	39	313	0	6	6	344	239	100	13
2-7	860	448	371	4	25	28	695	362	297	4	22	21	626	473	140	18
2-15	1,060	340	675	14	16	32	772	282	451	12	14	27	638	215	387	36
2-28	3,118	1,030	1,944	42	57	86	2,220	794	1,321	28	40	55	1,968	716	1,165	87
3-23	2,195	1,334	620	134	79	98	1,829	1,158	483	105	61	65	1,806	1,162	494	151
Lafayette																
62	460	26	412	8	7	11	336	24	298	6	3	5	296	23	269	4
Rapides																
C13	2,880	698	2,072	28	48	68	1,988	594	1,314	18	41	42	1,410	429	897	83
C21	2,767	467	2,207	27	50	65	2,108	407	1,639	21	32	41	1,753	353	1,346	54
C22	20	9	4	0	3	0	14	7	4	0	2	0	11	9	0	0
C25	2,114	645	1,375	28	57	93	1,558	553	936	26	37	60	1,213	379	763	71
C26	248	67	157	9	12	17	188	63	113	4	8	8	131	80	43	11
C28	1,666	284	1,316	6	46	47	1,114	238	828	5	34	35	781	185	561	35
S14	3	0	0	0	0	0	3	0	0	0	0	0	2	1	0	0
S19	102	35	63	0	2	2	69	21	44	0	2	2	45	36	8	3
S20	844	232	577	2	16	16	661	186	446	0	16	12	650	176	455	19
St. Landry																
30	1,449	1,044	341	21	32	28	1,052	788	219	16	24	20	661	597	52	14
Tangipahoa																
43	747	224	474	3	37	48	572	196	341	0	27	30	461	116	317	28
44	145	97	34	6	5	7	126	81	32	6	4	5	98	80	11	3
106A	0	0	0	0	0	0	0	0	0	0	0	0	0	0	0	0
117	1,849	1,206	293	22	297	320	1,371	972	190	10	173	190	1,001	816	138	48
123	117	61	40	1	12	10	85	45	27	1	9	8	57	42	9	2
District 5																
Catahoula																
1-1	447	350	65	4	15	23	360	292	46	3	14	17	339	279	52	8
Ouachita																
52	2,498	2,216	132	10	78	55	1,836	1,655	89	8	46	28	1,622	1,500	75	47
Rapides																
C13	328	7	25	22	272	268	326	6	24	22	272	267	231	71	147	14

Split VTDs

	Total Population	Total White	Total Black	Total Asian	Total Other	Total Hispanic	VAP Total	VAP White	VAP Black	VAP Asian	VAP Other	VAP Hispanic Total	Reg Total Dec 2021	Reg White Dec 2021	Reg Black Dec 2021	Reg Other Dec 2021
District 5																
Rapides																
C21	0	0	0	0	0	0	0	0	0	0	0	0	0	0	0	0
C22	452	401	33	2	8	14	321	289	24	2	4	7	262	240	18	6
C25	0	0	0	0	0	0	0	0	0	0	0	0	0	0	0	0
C26	899	505	308	43	29	33	717	429	215	39	23	25	497	299	158	37
C28	0	0	0	0	0	0	0	0	0	0	0	0	0	0	0	0
S14	354	240	67	7	20	23	298	207	54	5	15	14	230	187	37	7
S19	307	242	40	2	14	17	250	205	27	2	7	10	162	128	29	3
S20	1	0	0	1	0	0	1	0	0	1	0	0	0	0	0	0
District 6																
East Baton Rouge																
2-3	0	0	0	0	0	0	0	0	0	0	0	0	0	0	0	0
2-6	2,176	1,726	356	6	44	57	1,733	1,377	284	6	32	35	1,651	1,148	481	14
2-7	1,581	1,342	159	0	43	42	1,205	1,055	92	0	37	33	1,081	818	236	22
2-15	0	0	0	0	0	0	0	0	0	0	0	0	0	0	0	0
2-28	0	0	0	0	0	0	0	0	0	0	0	0	0	0	0	0
3-23	25	20	0	0	3	3	20	18	0	0	0	0	19	12	5	1
Jefferson																
199	1,901	977	605	100	156	187	1,437	779	439	69	112	132	1,288	738	403	147
St. James																
11	0	0	0	0	0	0	0	0	0	0	0	0	0	0	0	0
Tangipahoa																
117	3	1	2	0	0	0	3	1	2	0	0	0	2	1	0	0
District 7																
Jefferson																
125B	0	0	0	0	0	0	0	0	0	0	0	0	0	0	0	0
131	719	148	475	10	76	86	586	127	390	8	57	61	494	61	402	31
199	0	0	0	0	0	0	0	0	0	0	0	0	0	0	0	0
Orleans																
3-20	663	402	136	19	100	128	580	373	102	18	81	98	441	310	78	53
5-12	0	0	0	0	0	0	0	0	0	0	0	0	0	0	0	0
5-13	0	0	0	0	0	0	0	0	0	0	0	0	0	0	0	0
5-15	39	29	5	0	5	6	38	28	5	0	5	6	31	26	2	4

Date: January 19, 2022

Time: 12:36 PM

Split VTDs

DR: LA 2020 12 - CENSUS

Plan: LDF

Plan Type: Supreme Court - Public

	Total Population	Total White	Total Black	Total Asian	Total Other	Total Hispanic	VAP Total	VAP White	VAP Black	VAP Asian	VAP Other	VAP Hispanic Total	Reg Total Dec 2021	Reg White Dec 2021	Reg Black Dec 2021	Reg Other Dec 2021
District 7																
Orleans																
5-16	24	21	0	1	1	2	19	17	0	1	1	1	14	11	1	1
St. Charles																
2-6	512	395	65	11	23	36	415	329	51	9	21	27	387	323	41	25
5-5	1,994	1,090	290	37	545	647	1,482	896	181	20	354	407	1,049	732	164	153
St. James																
11	606	250	343	2	8	18	481	201	270	2	7	17	484	178	300	6
St. John the Baptist																
5-4	3,031	1,602	1,020	21	325	394	2,387	1,379	740	18	207	240	2,057	1,332	607	121

From: Michael Pernick <mpernick@naacpldf.org>
Sent: Wednesday, January 19, 2022 8:15 AM
To: Sen. & Gov Affairs Cmte; House & Governmental Affairs
Cc: Jared Evans
Subject: Written Submission - Louisiana Supreme Court District Maps
Attachments: 2022.01.19 - LDF Submission - Louisiana Supreme Court Redistricting.pdf; 9district_equiv.csv; 7district_equiv.csv

EXTERNAL EMAIL: Please do not click on links or attachments unless you know the content is safe.

Good morning,

I have attached a written submission proposing two district maps for the Louisiana Supreme Court for your consideration. I am also attaching comma-delimited block equivalency files for the two proposed maps.

Please feel free to reach out to me with any questions.

Sincerely,
Michael Pernick



Michael Pernick (he/him/his)

Redistricting Counsel

NAACP Legal Defense and Educational Fund, Inc.

40 Rector Street, 5th Floor, New York, NY 10006

☎ t 212.965.3708 ☎ c 917.790.3597 ☎ mpernick@naacpldf.org

www.naacpldf.org  

LDF

DEPEND EDUCATE EMPOWER

PRIVILEGE AND CONFIDENTIALITY NOTICE: This email and any attachments may contain privileged or confidential information and is/are for the sole use of the intended recipient(s). Any unauthorized use or disclosure of this communication is prohibited. If you believe that you have received this email in error, please notify the sender immediately and delete it from your system.

January 19, 2022

Sent via email

Senate and House Governmental Affairs Committees
Louisiana State Senate
P.O. Box 94183
Baton Rouge, LA 70804
s&g@legis.la.gov
h&ga@legis.la.gov

Re: Louisiana Supreme Court Redistricting

Dear Chair Stefanski, Chair Hewitt, and Other Members of the House and Senate Governmental Affairs Committee:

The NAACP Legal Defense and Educational Fund, Inc. (“LDF”) writes to submit two illustrative district maps for the Louisiana Supreme Court for your consideration. These proposals include: (i) a district map with seven single-member districts (“SMDs”) with two districts in which a majority of the voters are Black (“majority-Black districts”); and (ii) a district map with nine SMDs with three majority-Black districts (for consideration if the size of the Court is expanded to nine members).

I. Background: *Chisom* Consent Decree and the Supreme Court District Map

In 1992, the Eastern District of Louisiana entered a Consent Decree in the *Chisom* litigation resolving claims that the multimember district system for electing justices of the Louisiana Supreme Court in the First Supreme Court District diluted Black voting strength in violation of the “results” test of Section 2 of the Voting Rights Act (“Section 2”).¹ The Consent Decree required the State to “provide for a single-member district that is majority black in voting age population that includes Orleans Parish in its entirety.”²

¹ See *Consent Judgment*, No. 86-cv-4075, Dkt. 119 (Aug. 21, 1992). LDF served as co-counsel on behalf of Plaintiffs in that litigation.

² *Id.* at ¶ C(8).

During the 1997 legislative session, the legislature enacted a Supreme Court District map with seven SMDs that was not in strict conformity with the Consent Decree because the majority-Black district in the proposed map contained only part of Orleans Parish. However, the parties in the *Chisom* case consented to this alternate approach and jointly moved to amend the Consent Judgment, which was approved by the federal court in 2000.³ That map has remained in effect ever since and the Consent Decree remains in place today.⁴

In order to ensure compliance with Section 2 and the *Chisom* Consent Decree, any map that you adopt should be drawn to ensure that Black voters have an equal opportunity participate in the political process and elect candidates of their choice.

II. Proposed Louisiana Supreme Court District Maps

If the Legislature considers adopting a new Supreme Court district map with seven SMDs, the map should include **two** majority-Black districts to ensure compliance with Section 2. We have prepared an illustrative map that would satisfy this requirement in **Appendix 1**. This illustrative map is just one of many configurations that would satisfy your obligations under Section 2 by providing two majority-Black districts in a Supreme Court map with seven SMDs.⁵

We also understand that the Legislature may consider proposals to expand the size of the Supreme Court to nine members elected from SMDs.⁶ If

³ See *Order Amended Consent Judgment*, No. 86-cv-4075, Dkt. 135 (Jan. 3, 2000).

⁴ Pending before the court is a motion to dissolve the Consent Decree filed by Louisiana Attorney General Jeff Landry on December 2, 2021. See *First Motion to Dissolve Consent Decree by State of Louisiana*, No. 86-cv-4075, Dkt. 257 (Dec. 2, 2021).

⁵ The question of whether the State is required under Section 2 to draw a second majority-Black district in a map with seven SMDs is currently being considered by a federal court. The plaintiffs allege that the current Louisiana Supreme Court district map violates the results test of Section 2 because it fails to provide a second majority-Black district. See *Allen v. Louisiana*, 14 F.4th 366 (5th Cir. 2021). The State's motion to dismiss was denied, and the Fifth Circuit affirmed the denial of the State's motion to dismiss on September 17, 2021.

⁶ In the 2021 Regular Legislative Session, the legislature considered various proposals to expand the size of the Supreme Court from seven to nine members elected from , including SB 163, which passed the Senate but failed to garner the required two-third vote in the House. See SB163, available at <https://legis.la.gov/Legis/BillInfo.aspx?i=240332>.

the Legislature considers adopting a new Supreme Court district map with nine SMDs, the map should include **three** majority-Black districts to ensure compliance with Section 2.⁷ We have prepared an illustrative map that would satisfy this requirement in **Appendix 2**. This illustrative map is just one of many configurations that would satisfy your obligations under Section 2 by providing three majority-Black districts in a Supreme Court map with nine SMDs.

We have also submitted comma-delimited block equivalency files for the maps proposed in the appendices to this letter.

Please feel free to contact Michael Pernick at (917) 790-3597 or by email at mpernick@naacpldf.org with any questions or to discuss these issues in more detail.

Sincerely,

/s/ Michael Pernick

Michael Pernick

Leah C. Aden, Deputy Director of Litigation
Stuart Naifeh, Manager of the Redistricting
Project

Jared Evans

NAACP Legal Defense & Educational Fund,
Inc.

40 Rector Street, 5th Fl.

New York, NY 10006

⁷ LDF submitted a letter to the House and Governmental Affairs Committee supporting an expansion to nine members elected from SMDs because it would enable the drawing of three majority-Black districts. See *Written Testimony of LDF in Support of an Expansion of the Louisiana Supreme Court* (May 17, 2021), available at <https://www.naacpldf.org/news/ldf-submits-written-testimony-in-support-of-an-expansion-of-the-louisiana-supreme-court/>,

NAACP Legal Defense and Educational Fund, Inc. ("LDF")

Since its founding in 1940, LDF has used litigation, policy advocacy, public education, and community organizing strategies to achieve racial justice and equity in education, economic justice, political participation, and criminal justice. Throughout its history, LDF has worked to enforce and promote laws and policies that increase access to the electoral process and prohibit voter discrimination, intimidation, and suppression. LDF has been fully separate from the National Association for the Advancement of Colored People ("NAACP") since 1957, though LDF was originally founded by the NAACP and shares its commitment to equal rights.

APPENDIX 1

Illustrative Supreme Court district map with seven SMDs and two majority-Black districts

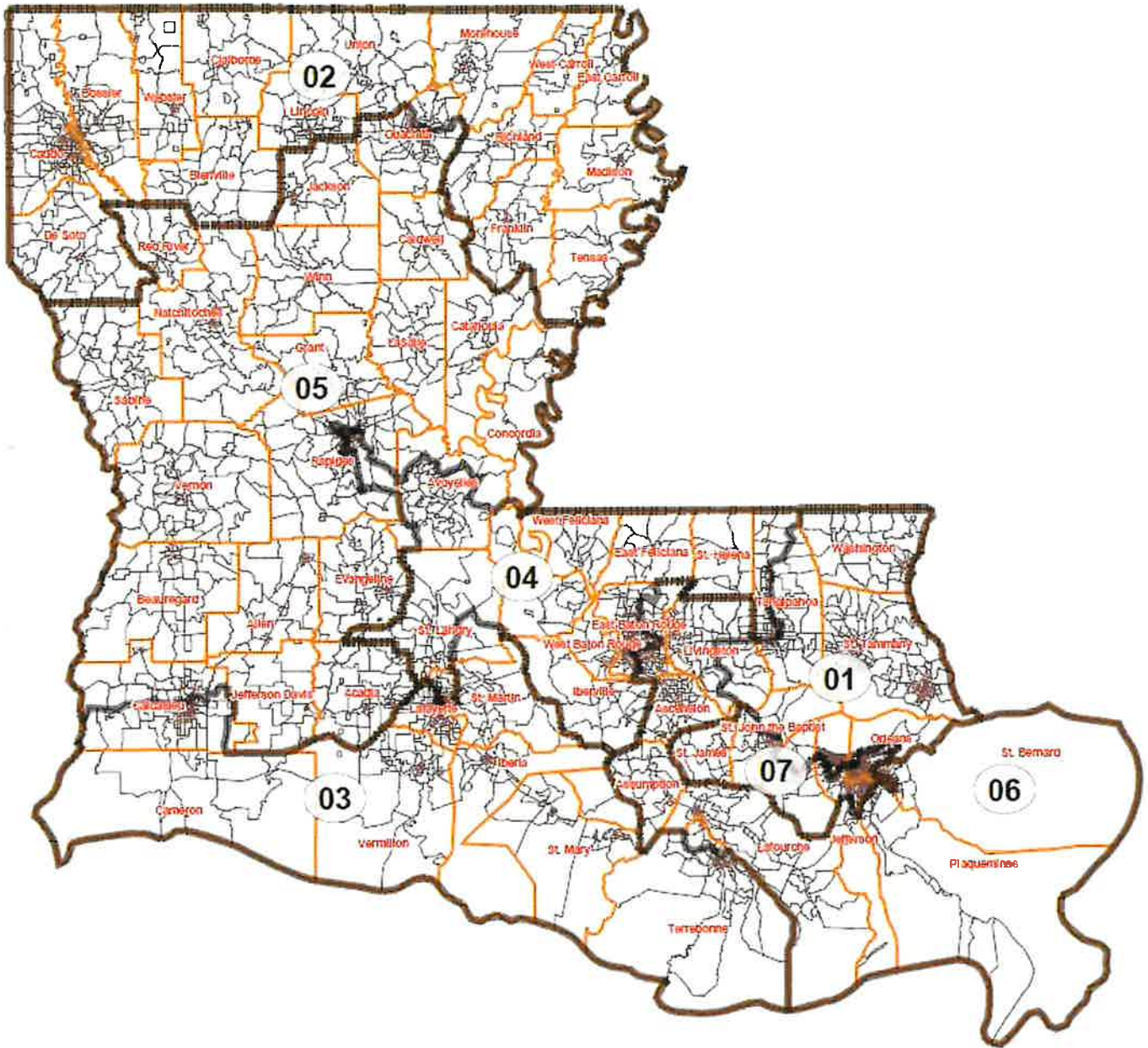

APPENDIX 1-a

District	Total Pop	Deviation	% Deviation	Black Pop	% Black Pop	Black VAP	% Black VAP
01	665,941	547	0.08%	94,276	14.16%	71,199	13.76%
02	666,080	686	0.10%	264,106	39.65%	196,159	38.39%
03	667,097	1,703	0.26%	161,293	24.18%	116,640	23.08%
04	664,925	(469)	-0.07%	349,647	52.58%	261,064	50.89%
05	670,966	5,572	0.84%	149,798	22.33%	108,719	21.36%
06	662,500	(2,894)	-0.43%	130,806	19.74%	93,643	18.78%
07	660,248	(5,146)	-0.77%	344,396	52.16%	268,345	51.98%