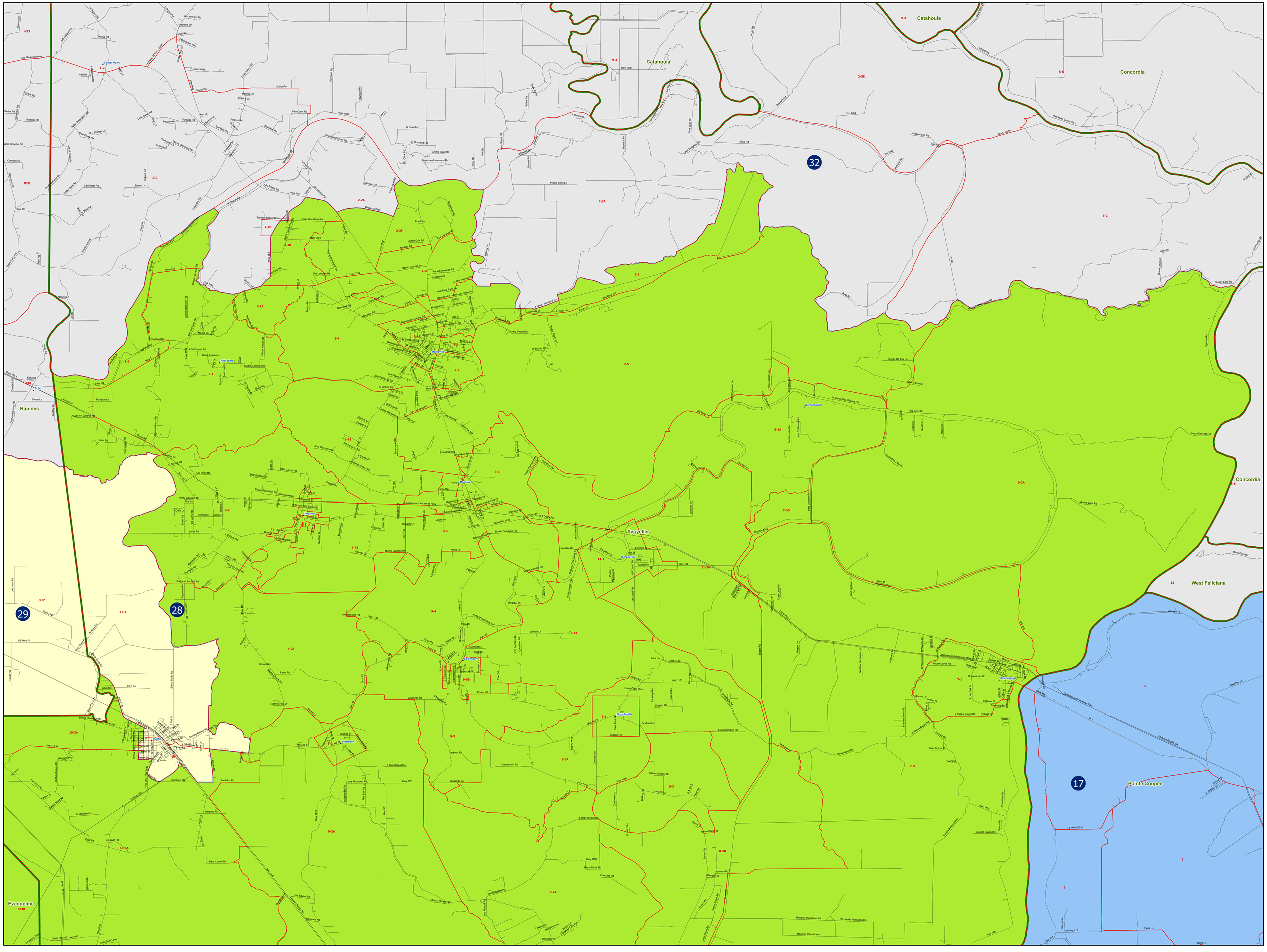SB1 Enrolled - 2022 - Senate Districts: 28, 29 & 32