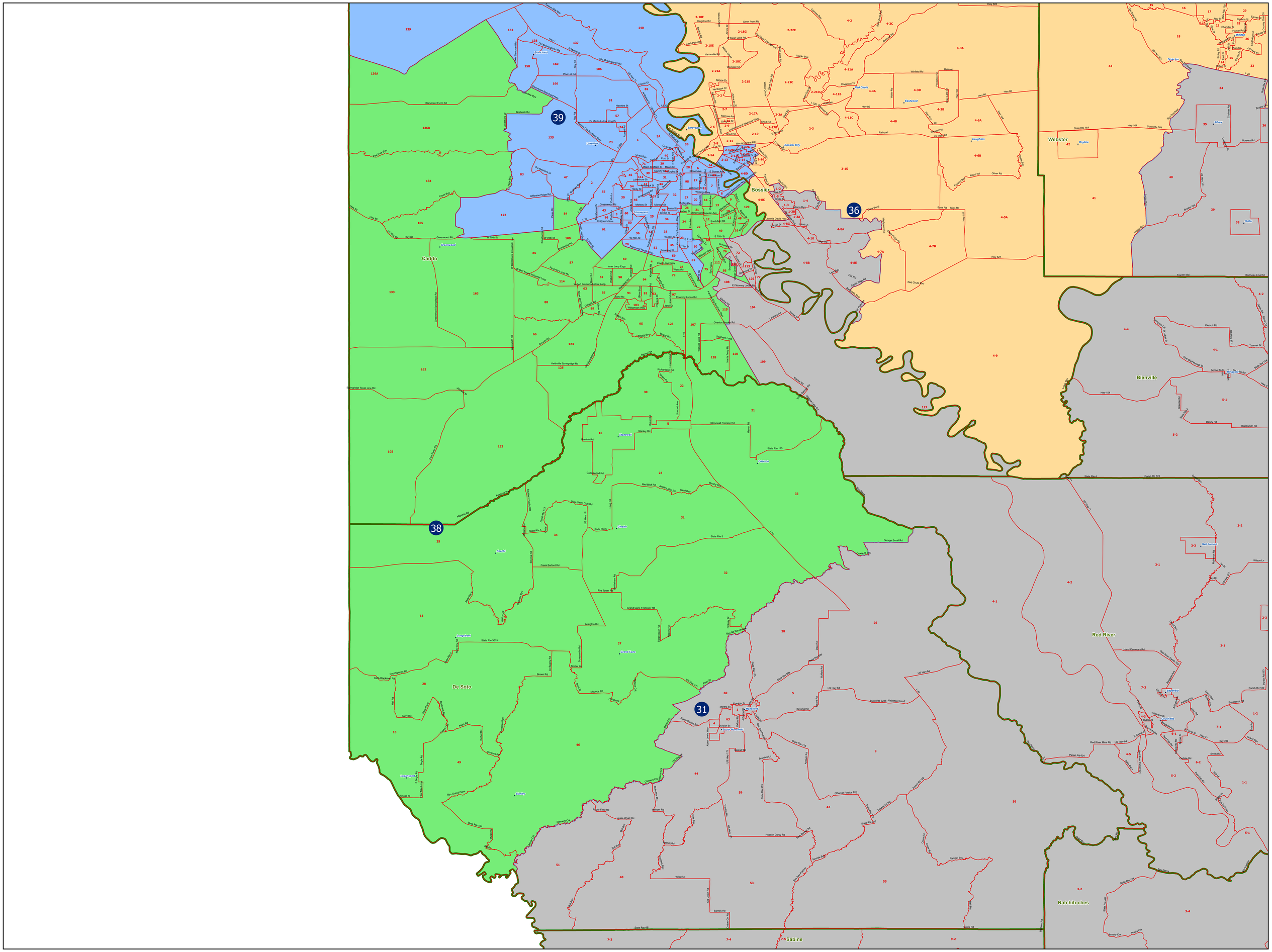SB1 Enrolled - 2022 - Senate District 38