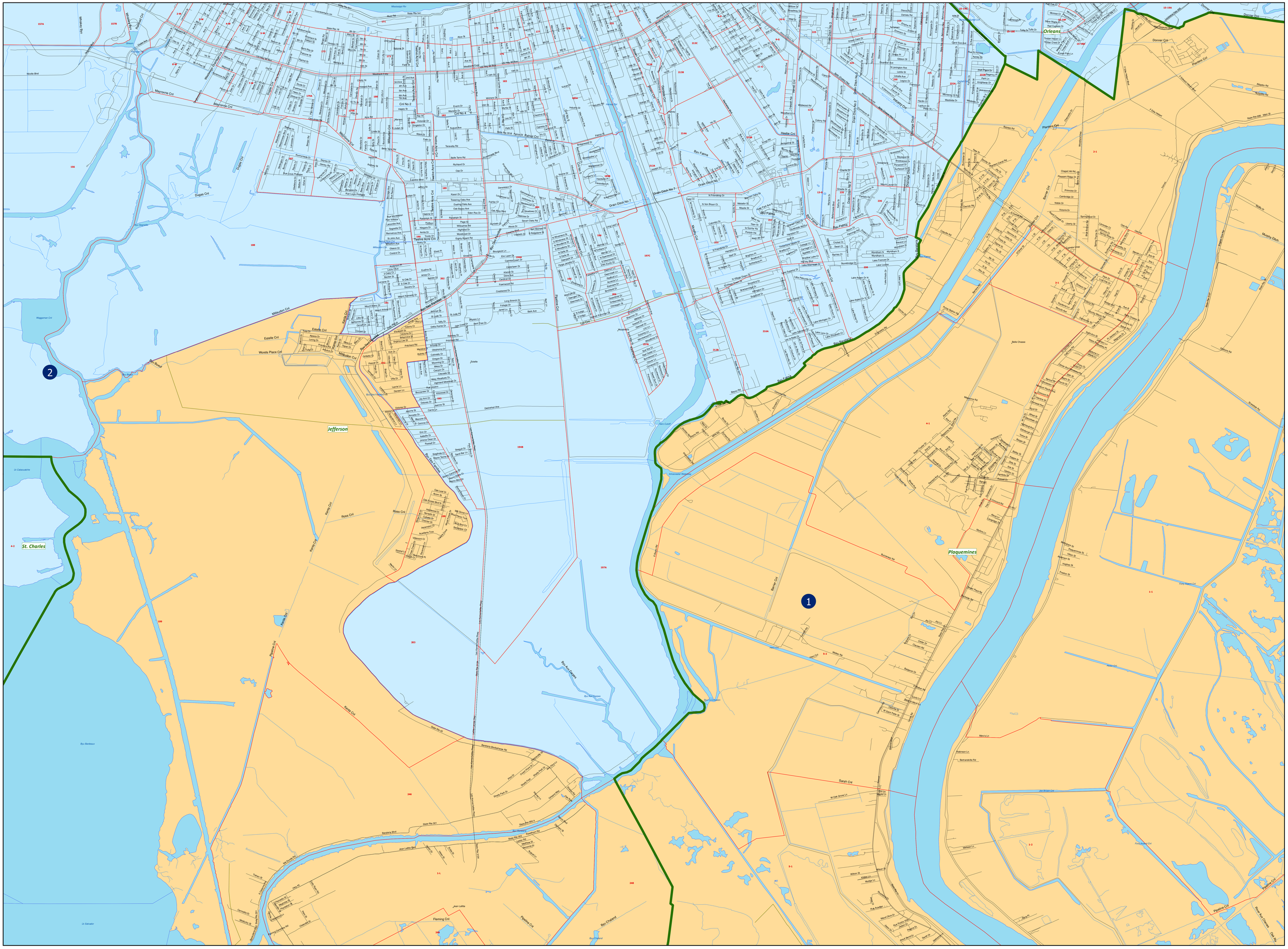Act 2 Congress (2011 1st ES): Jefferson Wast Bank